cpmh

Kit for **cranioplasty**

Fast MOLD



CAT-FAST-REV-2.0

cpmh

Implantable Plates



Code	**N16-BR-010S**
Product	Burr plate, 6 holes
Length	**20.2 x 22.7 mm**
Thickness	**0.6 mm**
Reg. No.	82446220016 / 80991380058



Code	**N16-BR-020S**
Product	Burr plate, 6 holes
Length	**26.1 x 29.6 mm**
Thickness	**0.6 mm**
Reg. No.	82446220016 / 80991380058

CT Scan Protocol

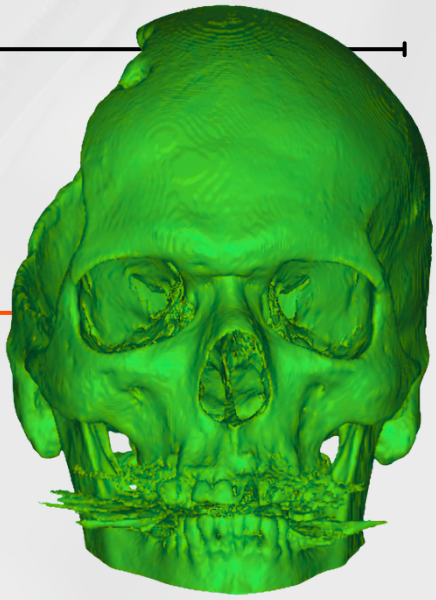

- Gantry Tilt: **0°**
- **Do not use** filters;
- Send files in **DICOM format;**
- The CT scan **must not** be older than 6 months;
- The FOV must be sufficient to **segment the area of interest;**
- Make sure the patient **does not move** during the scan;
- CT slices and the spacing between them must be a **maximum of 1 mm**
- Ideally, the **interval between slices should be equal to the slice** thickness used.

cpmh

Implantable Plates



Code	**N16-ST-006**
Product	Straight plate, 6 holes
Length	**29 mm**
Thickness	**0.6 mm**
Reg. No.	82446220016 / 80991380058

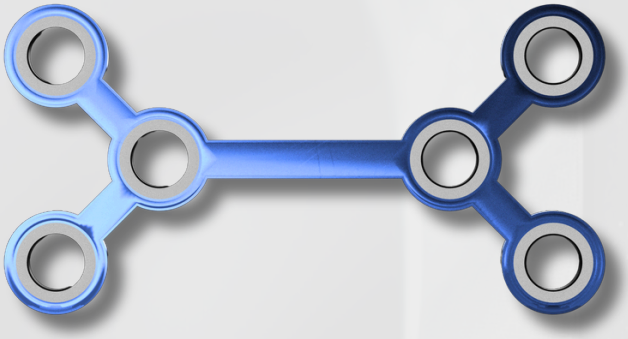

Code	**N16-DY-006**
Product	Double Y plate, 6 holes
Length	**21.1 mm**
Thickness	**0.6 mm**
Reg. No.	82446220016 / 80991380058



Code	**N16-ST-102**
Product	Straight plate, 2 holes
Length	**17 mm**
Thickness	**0.6 mm**
Reg. No.	82446220016 / 80991380058

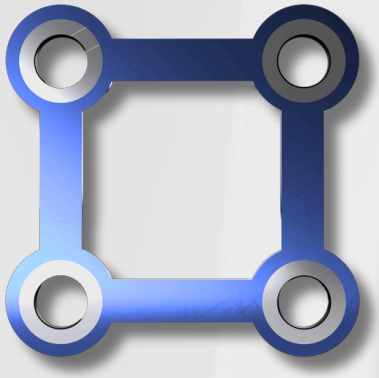

Code	**N16-SQ-004**
Product	Square plate, 4 holes
Length	**12 mm**
Thickness	**0.6 mm**
Reg. No.	82446220016 / 80991380058

FastMOLD

cpmh

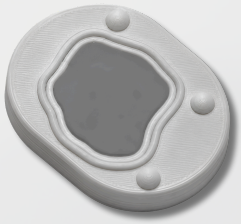

Code — E200.013-P

Product — FastMold **size P (small)**

Reg. No. — 80859840231

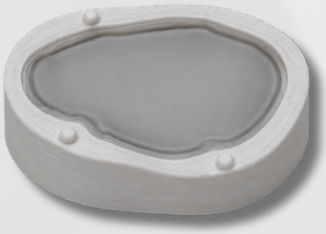

Code — E200.013-M

Product — FastMold **size M (medium)**

Reg. No. — 80859840231

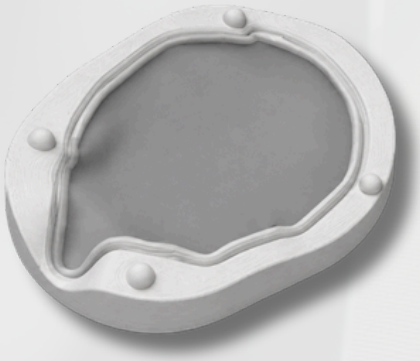

Code — E200.013-G

Product — FastMold **size G (large)**

Reg. No. — 80859840231



***Exhibits a lower exothermic reaction compared to conventional surgical cement.**

Code — 104.002.04020

Product — Surgical Cement for **Cranioplasty***

Reg. No. — 80693380003

cpmh

Surgical Kit

Reg. No. 82446220016 / 80991380058

SCREWS 1.5MM Ø
LOW PROFILE

Code	Length	Head
16-NF-005	5.0 mm	2.5 mm
19-NF-004	4.0 mm	2.5 mm

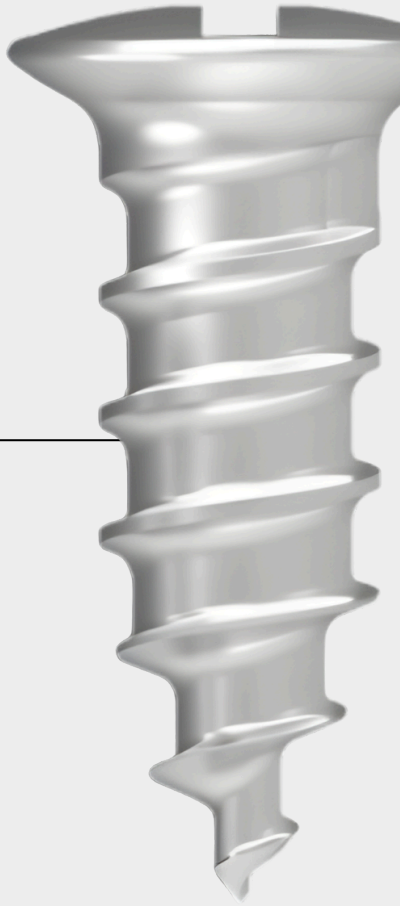

SCREWS 1.8MM Ø
LOW PROFILE

Code	Length	Head
19-NF-004-E	4.0 mm	2.5 mm

INSTRUMENTS
NEURO



Code 113-NF-101
Product Medium Neuro Cruciform Connector
Reg. No. 80991380041 / 80991380042



Code 111-010
Product Hand Driver
Reg. No. 80991380041 / 80991380042

cpmh

Fast MOLD

WhatsApp

+55 61 99602-6350

ANVISA: 80859840231 - *Fast*Mold

cpmhdigital.com

CAT-FAST-REV-2.0